

RECORD of SURVEY-BOUNDARY LINE ADJUSTMENT for AMBROSE GARBARINI, et. ux.

165-O.R.-064

PORTION OF SECTIONS 29 & 30, T.6N, R.11E, M.D.M.-AMADOR Co, CALIF.

WEATHERBY ASSOCIATES, INC. - ENGINEERING - SURVEYING - PLANNING - 206 PEEK ST., JACKSON, CALIF.

AUGUST, 1990

SCALE: 1" = 200'

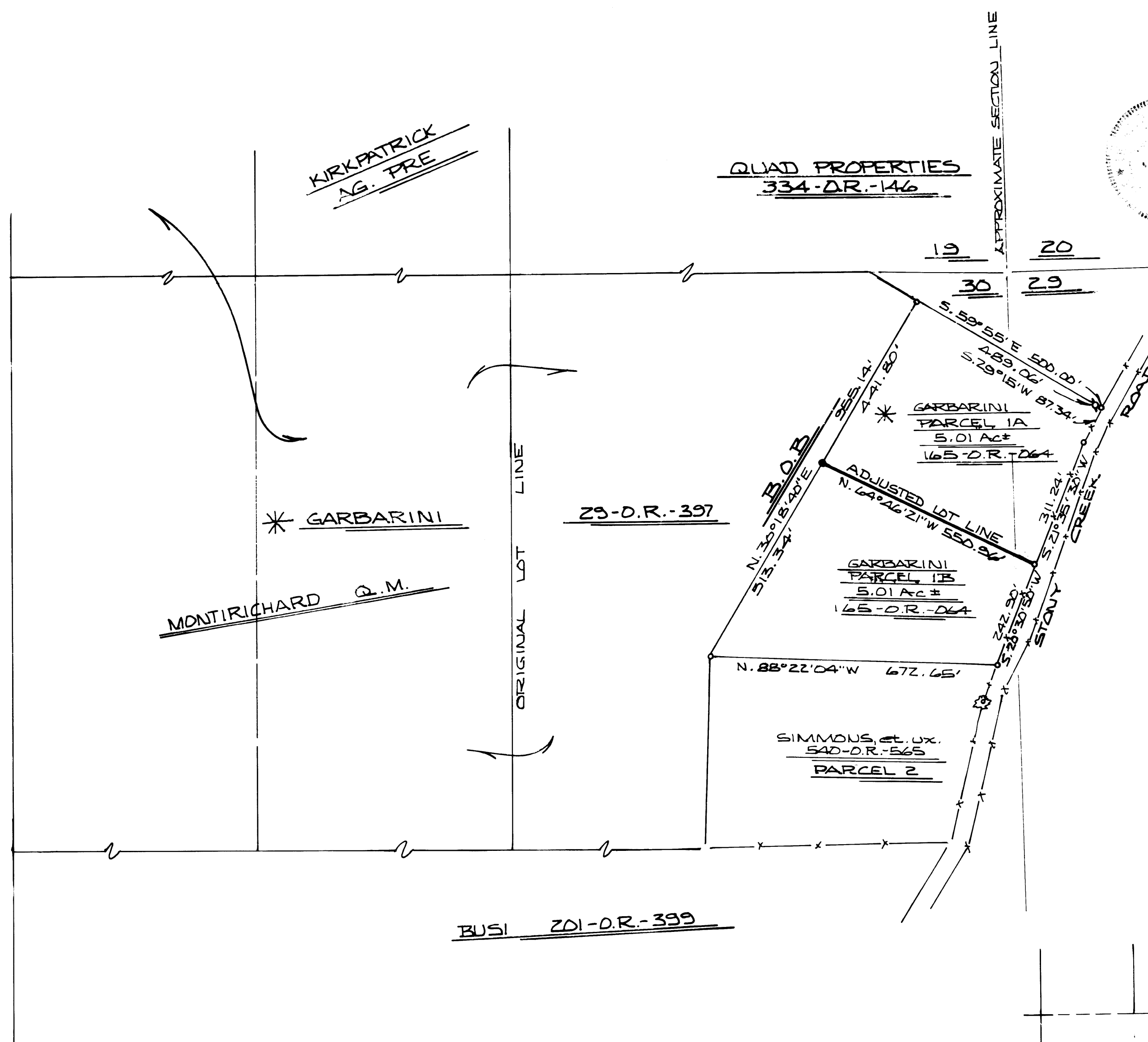

SURVEYOR'S STATEMENT

THIS MAP CORRECTLY REPRESENTS A SURVEY MADE BY ME OR UNDER MY DIRECTION IN CONFORMANCE WITH THE REQUIREMENTS OF THE LAND SURVEYORS ACT AT THE REQUEST OF AMBROSE "BABE" GARBARINI, et. ux. IN AUGUST OF 1990.

Robert A. Ward
ROBERT A. WARD
L.S. 4658

EXP 5/30/94

COUNTY SURVEYOR'S STATEMENT

THIS MAP HAS BEEN EXAMINED FOR CONFORMANCE WITH THE REQUIREMENTS OF THE LAND SURVEYORS ACT THIS 15 DAY OF October, 1990.

C. Lee Delange
C. LEE DELANGE
DEPUTY COUNTY SURVEYOR

L.S. 4066 EXP 6/30/93

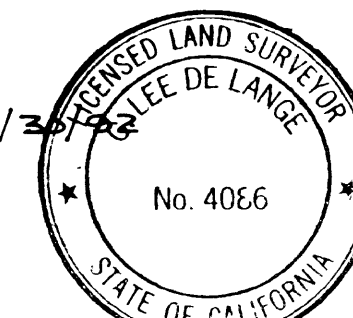

RECORDER'S STATEMENT

FILED THIS 19th DAY OF October, 1990, AT 11:49 A.M., IN BOOK 44 OF MAPS AND PLATS AT PAGE 95 AT THE REQUEST OF THE AMADOR COUNTY SURVEYOR. FEE \$ 7.00 10365

Sheldon D. Johnson BY *Lynette R. Weldin*
SHELDON D. JOHNSON
AMADOR COUNTY RECORDER DEPUTY

NOTES & LEGEND

- 3/4" STEEL ROD TAGGED L.S. 4658 SET.
- 3/4" STEEL ROD TAGGED R.C.E. 1706 FOUND.
- 1/2" IRON PIPE TAGGED L.S. 3570 FOUND.

THE MERIDIAN OF THIS SURVEY IS REFERRED TO THE WEST LINE OF PARCEL 1 AS SHOWN ON THAT CERTAIN OFFICIAL MAP RECORDED IN BOOK 33 OF MAPS AND PLATS AT PAGE 23, AMADOR COUNTY RECORDS, BEARING N. 30°18'40"E.

OWNER'S STATEMENT

THE UNDERSIGNED BEING THE OWNERS OF THE PROPERTY DELINEATED HEREON DO HEREBY CONSENT TO THE PREPARATION AND RECORDATION OF THIS MAP.

Ambrose Garbarini *Wendy Garbarini*

* FINAL APPROVAL OF THIS MAP SUBJECT TO THE BOARD OF SUPERVISORS' RESOLUTION No. 90-364 RECORDED IN BOOK 619 OF O.R. AT PAGE 230, THIS 17th DAY OF OCT., 1990.

