

BASIS OF BEARINGS  
THE MERIDIAN OF THIS SURVEY & MAP  
IS IDENTICAL TO THAT OF 15 PM 107  
WHICH IS TRUE NORTH

THE PURPOSE OF THIS SURVEY IS:  
TO SHOW THE BOUNDARY OF THAT PARCEL OF LAND DESCRIBED IN  
3248/O.R./298 AND 2879/O.R./278

- LEGEND
- DIMENSION POINT NOTHING FOUND OR SET
  - FOUND MONUMENT AS NOTED
  - ✕ SET 5/8" REBAR & CAP STAMPED LS 4268 AND AS NOTED

SCALE: 1" = 200'

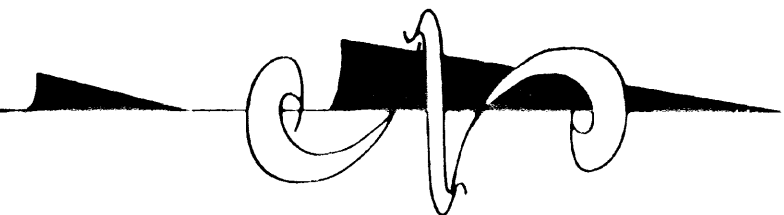

SCHEDULE 'A'		
① N 62° 21' 30" E	59.25'	
② N 37° 14' 30" E	42.15'	
③ N 3° 03' 00" E	47.00'	
④ N 32° 55' 00" W	103.10'	
⑤ N 3° 37' 00" E	39.60'	
⑥ N 24° 41' 30" W	49.60'	
⑦ N 77° 13' 30" E	60.85'	
⑧ N 47° 58' 09" E	61.08'	

REFERENCES

15 PM 107  
1730/O.R./291  
2879/O.R./278  
20 PM 118  
22 PM 50  
15 PM 94  
2568/O.R./174  
3248/O.R./298  
2879/O.R./278  
PM 22-130

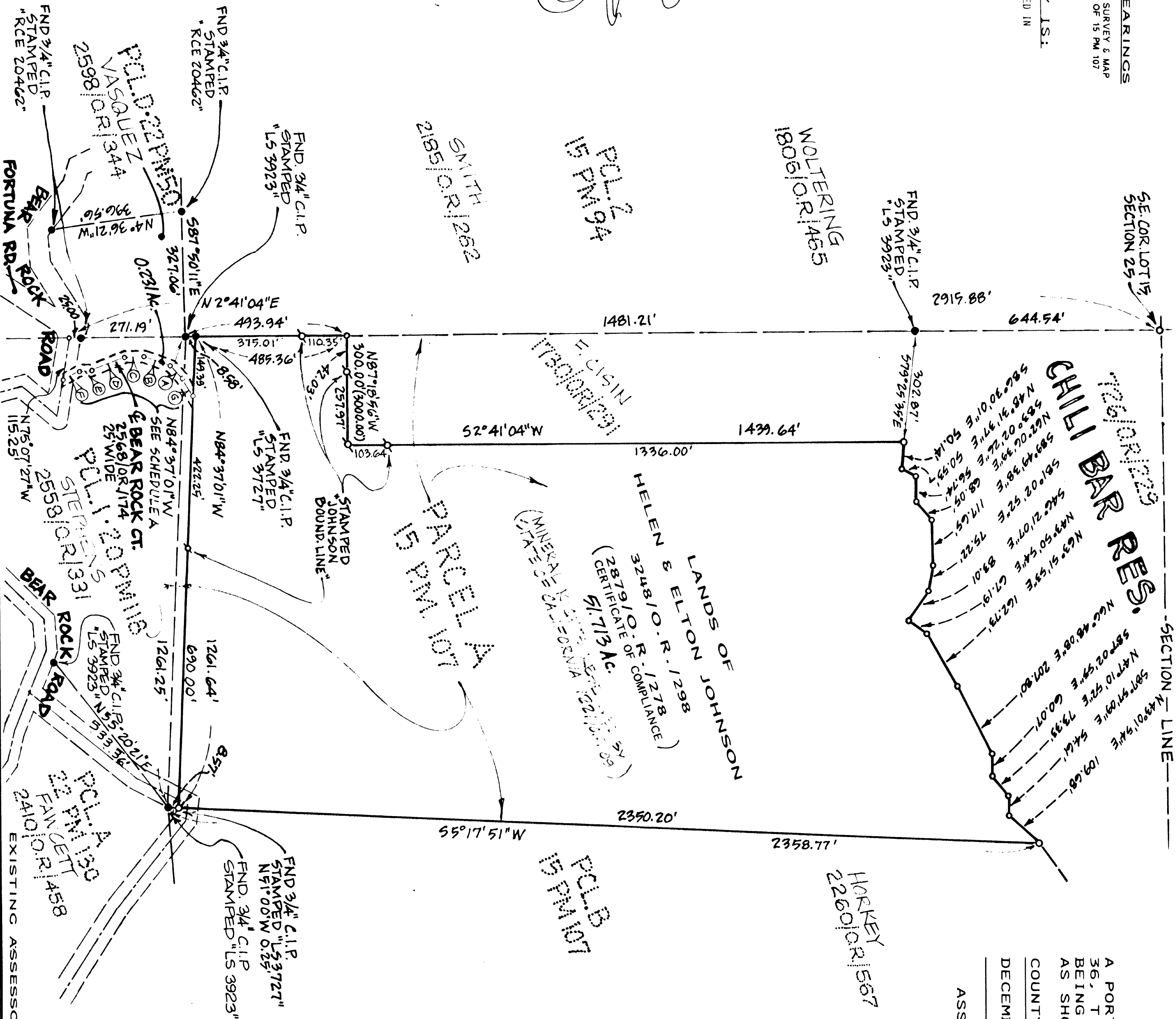

RECORD OF SURVEY  
A PORTION OF THE NE 1/4 OF SECTION  
36, T. 11N., R. 10E., M.D.M.,  
BEING A PORTION OF PARCEL A  
AS SHOWN ON 15 PM 107

COUNTY OF EL DORADO, CALIFORNIA  
DECEMBER 1989 SCALE: 1"=200'

ASSOCIATED LAND CONSULTANTS  
FOLSOM, CA

SURVEYOR'S STATEMENT

THIS MAP CORRECTLY REPRESENTS A SURVEY BY ME OR  
UNDER MY DIRECTION IN CONFORMANCE WITH THE REQUIRE-  
MENTS OF THE LAND SURVEYOR'S ACT AT THE REQUEST OF  
ELTON & HELEN JOHNSON IN NOVEMBER OF 1989.

FREDERICK BLOMQUIST L.S. 4268  
LICENSE EXPIRATION DATE 1992

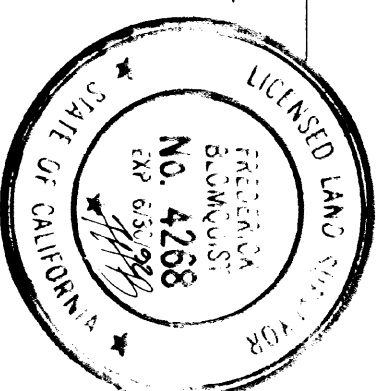

COUNTY SURVEYOR'S STATEMENT

THIS MAP HAS BEEN EXAMINED IN ACCORDANCE WITH SECTION 8766  
OF THE LAND SURVEYOR'S ACT ON THIS 19 DAY OF 1990

JOHN P. SANDERS L.S. 3012  
COUNTY SURVEYOR  
COUNTY OF EL DORADO  
LICENSE EXPIRATION DATE 1992

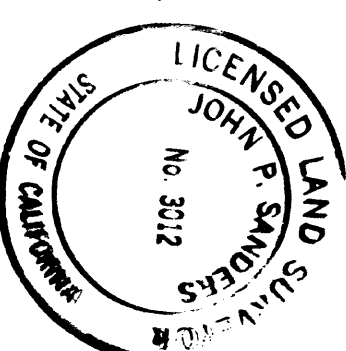

RECORDER'S STATEMENT

FILED THIS 19th DAY OF January, 1990  
AT 2:48 P.M. IN BOOK 117 & RECORDS  
OF SURVEYS AT PAGE 29 AT THE REQUEST OF  
ASSOCIATED LAND CONSULTANTS.

DOCUMENT NO. 4499

DOROTHY CARR  
COUNTY RECORDER  
COUNTY OF EL DORADO

BY: DEPUTY

EXISTING ASSESSOR'S PARCEL NUMBER 89-150-35