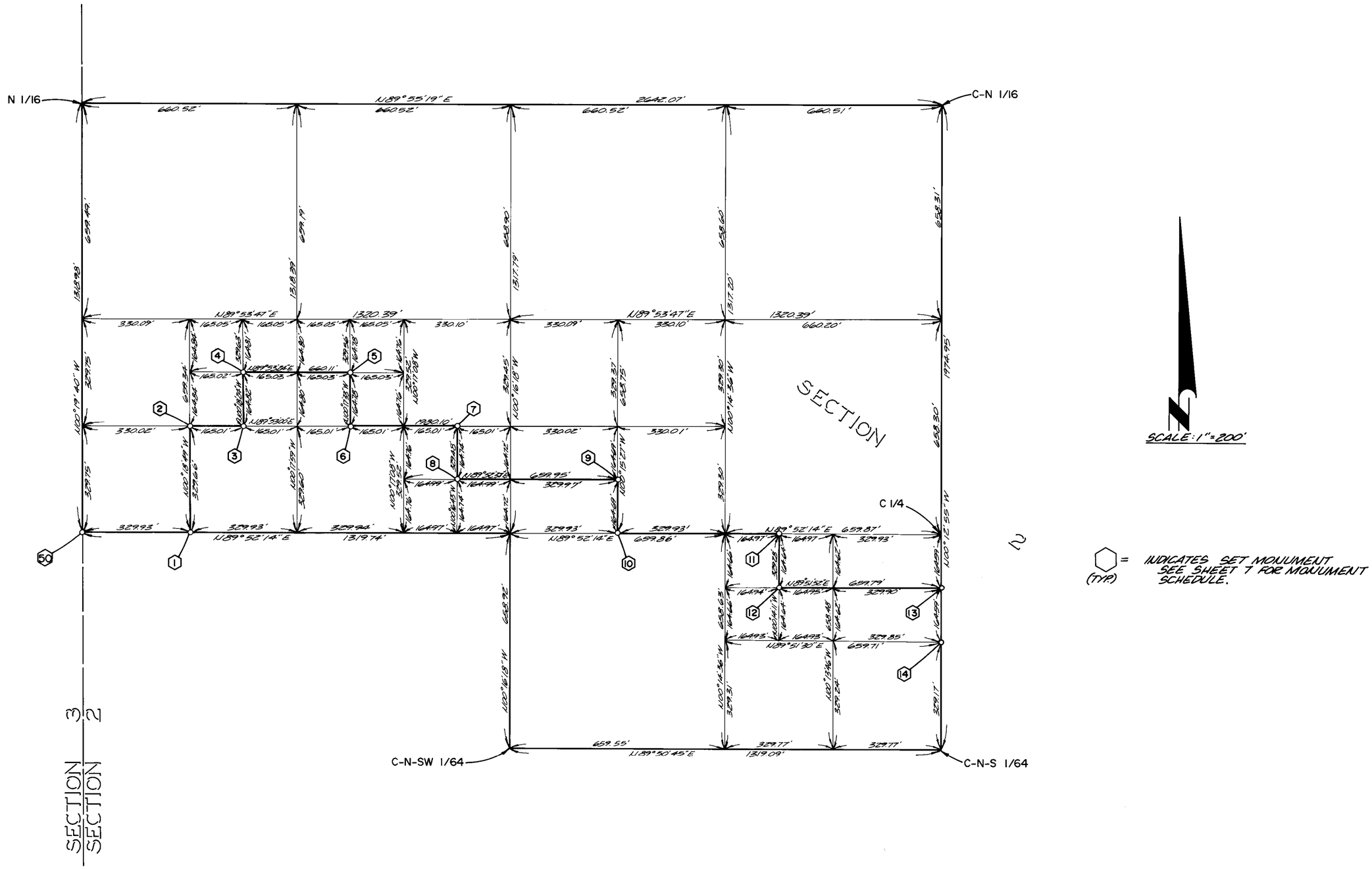

RECORD OF SURVEY NO. 36-54

IN THE UNINCORPORATED TERRITORY OF THE COUNTY OF MONO, STATE OF CALIFORNIA
BEING A PORTION OF SECTIONS 1 AND 2, TOWNSHIP 4 SOUTH, RANGE 28 EAST M.D.B. & M.