

RECORD of SURVEY BOUNDARY LINE ADJUSTMENT

for
JAMES E. GREILICH and CHRISTINE COOPER,
also known as Christine Cooper Cheetham, Successor Trustees
of the George E. Greilich Testamentary Trust and
CHRISTINE COOPER, Trustee or Successor Trustee in Trust,
under trust agreement dated August 29, 2011, known as the
Eleanor M. Greilich 2011 Trust
2015-0006467, 2015-0006468 and 2015-0009048

and
DOUGLAS ROBERT SIM and JOLINDA ANN SIM,
Trustees of the Sim Family Trust dated July 13, 2018
2019-0004259

and
GREGORY T. YOUNG and KATHIE J. YOUNG, Trustees of the
Gregory T. and Kathie J. Young Living Trust dated February 1, 2006
2019-0003044

and
ROGER WRIGHT and DIANE WRIGHT
2019-0005370

BEING A PORTION OF THE NE AND SE 1/4 SECTION 10 AND THE SW 1/4 SECTION 11,
T. 7 N., R. 10 E., M. D. M.
CITY OF PLYMOUTH, COUNTY OF AMADOR, STATE OF CALIFORNIA

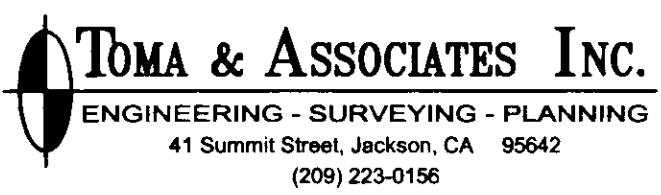

Scale: 1" = 100'

December, 2019

NOTES and LEGEND

- DENOTES 3/4" REBAR WITH PLASTIC CAP STAMPED PLS 3570 SET ON THIS SURVEY
- DENOTES FOUND 3/4" REBAR WITH PLASTIC CAP STAMPED PLS 3570 PER 10-SUBS-4
- DENOTES A CALCULATED POINT ONLY, NOTHING FOUND OR SET
- () DENOTES RECORD DATA PER 10-SUBS-4
- PUE DENOTES PUBLIC UTILITY EASEMENT
- MPE DENOTES MULTI PURPOSE EASEMENT
- FME DENOTES FENCE MAINTENANCE EASEMENT PER 10-SUBS-4
- * ACREAGE SHOWN ON UNSURVEYED ADJUSTED GREILICH TRUST PARCEL IS BASED ON ASSESSOR'S PLAT INFORMATION AND DOES NOT REPRESENT A FIELD SURVEY

BASIS OF BEARINGS IS REFERRED TO A PORTION OF THE EAST LINE OF ZINFANDEL RIDGE UNIT 2 AS SHOWN ON 10-SUBS-4, THE BEARING OF WHICH IS S 00°13'12" E.

DATA TABLE
1 (S 00°36'22" E 45.25')
2 (S 28°06'16" E 87.08')
3 (R=50.00' D=85°17'33" L=74.43')
4 (R=50.00' D=67°00'26" L=58.48')
5 (R=50.00' D=34°15'30" L=29.90')
6 (R=20.00' D=57°07'18" L=19.94')
7 (S 18°50'39" E 47.25')
8 (R=318.00' D=06°38'45" L=36.89')
9 (N 89°45'20" E 112.26')
10 (N 80°15'13" E 124.76') TOTAL

RADIAL DATA TABLE
A N 58°16'50" W(R)
B N 27°00'43" E(R)
C S 85°58'51" E(R)
D S 51°43'21" E(R)
E S 71°09'21" W(R)

ORIGINAL PARCELS
AA WRIGHT 2019-0005370
BB YOUNG TRUST 2019-0003044
CC SIM TRUST 2019-0004259

SHEET 2 OF 2 SHEETS

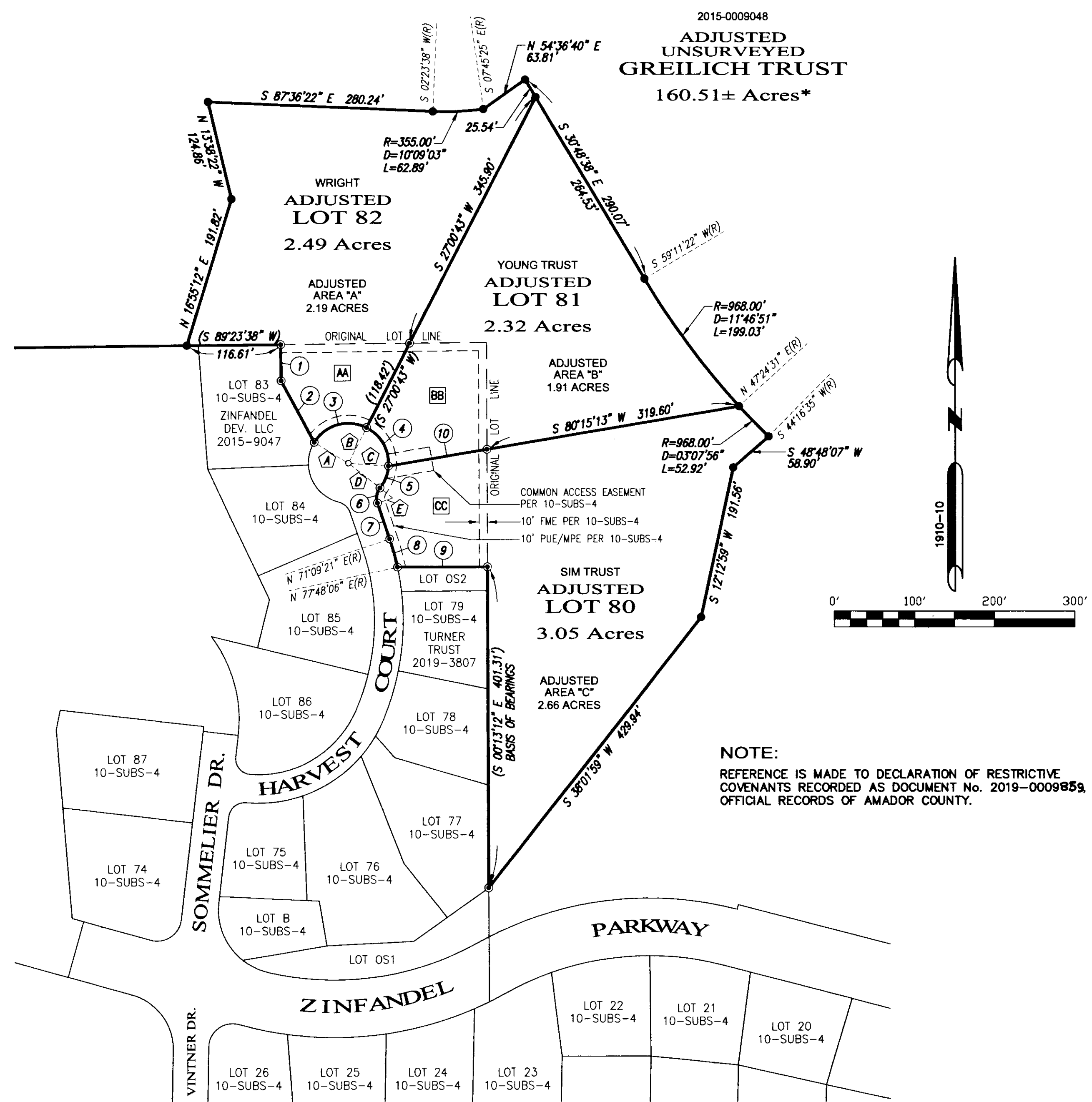

NOTE:
REFERENCE IS MADE TO DECLARATION OF RESTRICTIVE COVENANTS RECORDED AS DOCUMENT No. 2019-0009859, OFFICIAL RECORDS OF AMADOR COUNTY.