

PROJECT: East Seventh Street Development PROJECT NO.: G21LED02
 CLIENT: R.H. Ledbetter Properties, LLC
 PROJECT LOCATION: Rome, Floyd County, GA
 ELEVATION: _____ LOGGED BY: Will Hesterlee
 DRILLING METHOD: Hollow Stem Auger DATE: 03/04/2021
 GROUNDWATER DEPTH: INITIAL NE 24 HOURS: _____ CAVE IN: CL

LOG OF BORING

No.

B-1

Page 1 of 1

Depth (feet)	Elev. (feet)	Graphic	Description	Sample No.	Blow Counts	Plastic Limit Liquid Limit Percent Passing #200 Sieve - ▲ Moisture Content, % - * SPT N-Value - ●
0	0.0'		ASPHALT: 3 Inches			
	-0.3'		FILL: Medium dense, dark brown, silty SAND (SM), some clay, some rock fragments, some topsoil	1	3-5-6	
			Loose, clayey SAND (SC), trace rock fragments	2	2-2-3	
5						
	-6.0'		RESIDUUM: Medium dense to dense, tan-orange-gray, silty SAND (SM), trace clay, some quartz fragments	3	5-7-12	
				4	9-12-19	
10			Medium dense, tan-orange-gray, silty SAND (SM), trace clay			
				5	5-6-9	
15	-15.0'		Boring Terminated at 15 feet			
20						
25						
30						
35						

PROJECT: East Seventh Street Development PROJECT NO.: G21LED02
 CLIENT: R.H. Ledbetter Properties, LLC
 PROJECT LOCATION: Rome, Floyd County, GA
 ELEVATION: _____ LOGGED BY: Will Hesterlee
 DRILLING METHOD: Hollow Stem Auger DATE: 03/04/2021
 GROUNDWATER DEPTH: INITIAL NE 24 HOURS: _____ CAVE IN: CL

LOG OF BORING

No.

B-2

Page 1 of 1

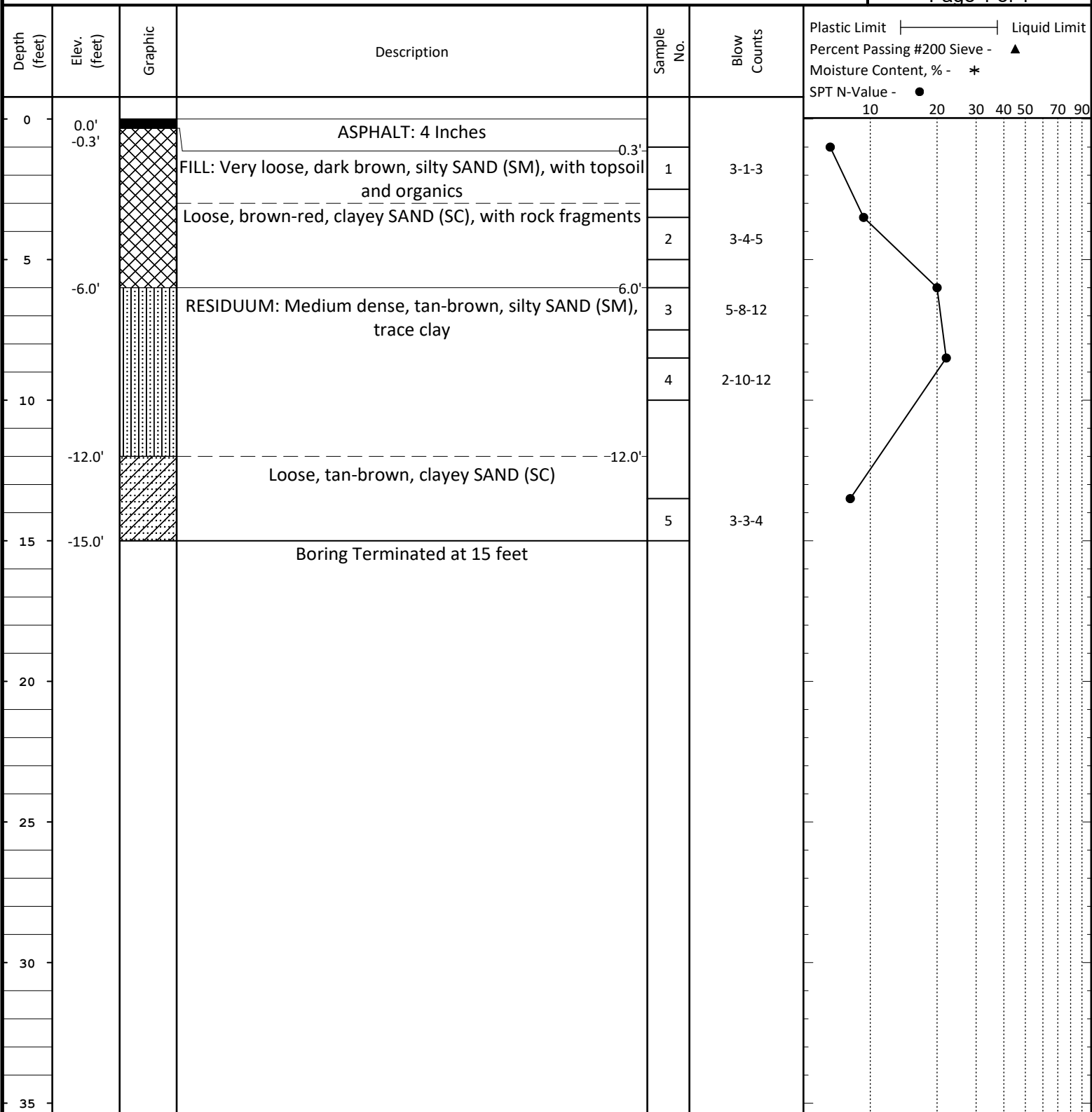

PROJECT: East Seventh Street Development PROJECT NO.: G21LED02
 CLIENT: R.H. Ledbetter Properties, LLC
 PROJECT LOCATION: Rome, Floyd County, GA
 ELEVATION: _____ LOGGED BY: Will Hesterlee
 DRILLING METHOD: Hollow Stem Auger DATE: 03/04/2021
 GROUNDWATER DEPTH: INITIAL NE 24 HOURS: _____ CAVE IN: CL

LOG OF BORING

No.

B-3

Page 1 of 1

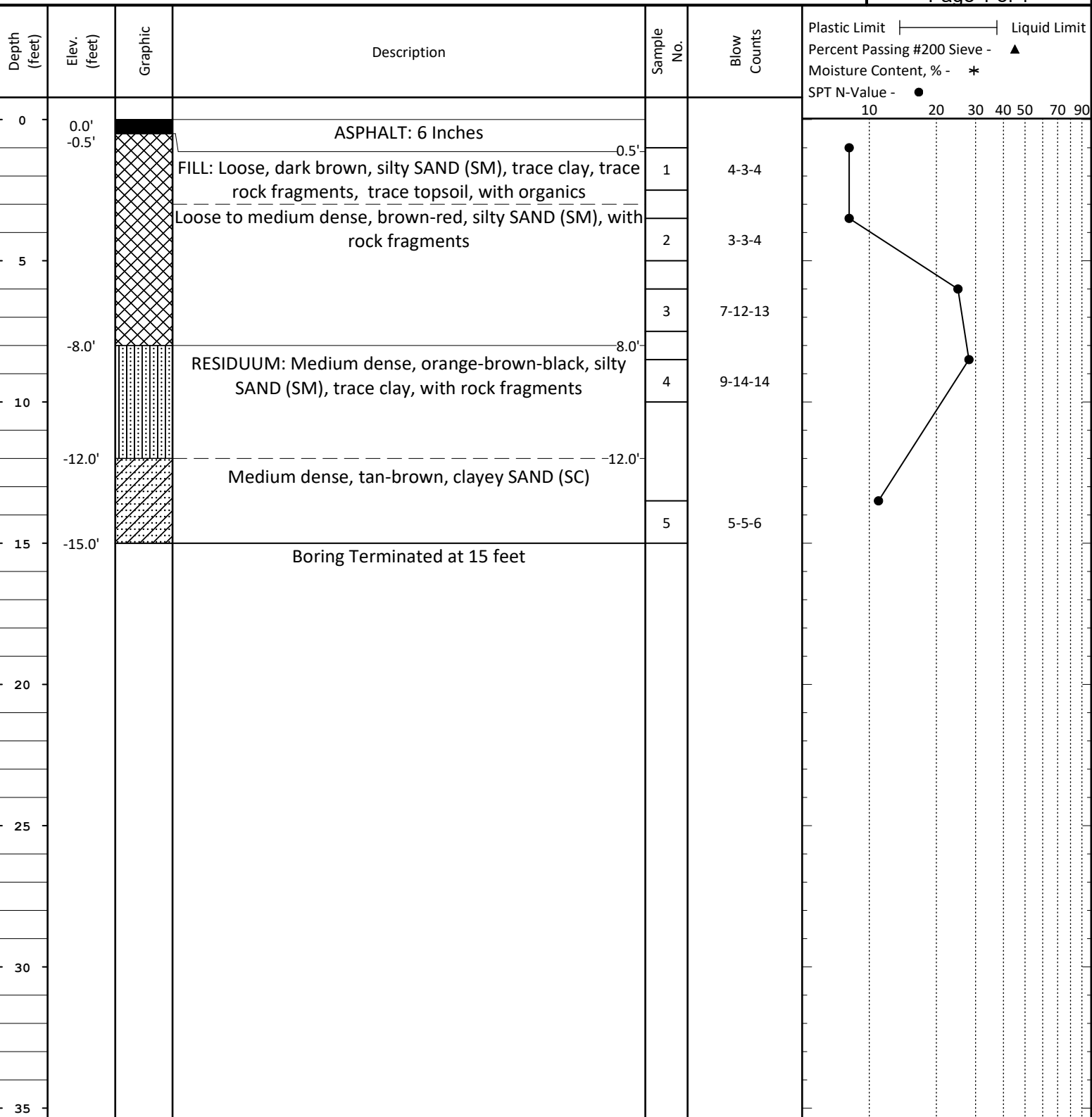

PROJECT: East Seventh Street Development PROJECT NO.: G21LED02
 CLIENT: R.H. Ledbetter Properties, LLC
 PROJECT LOCATION: Rome, Floyd County, GA
 ELEVATION: _____ LOGGED BY: Will Hesterlee
 DRILLING METHOD: Hollow Stem Auger DATE: 03/04/2021
 GROUNDWATER DEPTH: INITIAL NE 24 HOURS: _____ CAVE IN: CL

LOG OF BORING

No.

B-4

Page 1 of 1

Depth (feet)	Elev. (feet)	Graphic	Description	Sample No.	Blow Counts	Plastic Limit Liquid Limit Percent Passing #200 Sieve - ▲ Moisture Content, % - * SPT N-Value - ●
0	0.0'		ASPHALT: 1 Inch			
	-0.1'		FILL: Medium dense, brown, silty SAND (SM), trace rock fragments, trace clay	1	6-5-8	
			Loose, brown, silty SAND (SM), trace rock fragments, trace topsoil, low recovery	2	2-2-6	
5	-6.0'		RESIDUUM: Medium dense, gray-tan, silty SAND (SM), trace to with rock fragments	3	4-5-9	
				4	4-5-9	
10	-10.0'		Boring Terminated at 10 feet			
15						
20						
25						
30						
35						

This information pertains only to this boring and should not be interpreted as being indicative of the site.



A Universal
Engineering
Sciences
Company

PROJECT: East Seventh Street Development PROJECT NO.: G21LED02
 CLIENT: R.H. Ledbetter Properties, LLC
 PROJECT LOCATION: Rome, Floyd County, GA
 ELEVATION: _____ LOGGED BY: Will Hesterlee
 DRILLING METHOD: Hollow Stem Auger DATE: 03/04/2021
 GROUNDWATER DEPTH: INITIAL NE 24 HOURS: _____ CAVE IN: CL

LOG OF BORING

No.

B-5

Page 1 of 1

Depth (feet)	Elev. (feet)	Graphic	Description	Sample No.	Blow Counts	Plastic Limit Liquid Limit Percent Passing #200 Sieve - ▲ Moisture Content, % - * SPT N-Value - ●
0	0.0'		ASPHALT: 3 Inches			
	-0.3'		FILL: Very loose, brown, clayey SAND (SC)	1	2-2-1	
	-3.0'		RESIDUUM: Stiff, tan-orange-gray, sandy CLAY (CL), trace rock fragments	2	4-4-6	
5	-6.0'		Medium dense, tan-orange-gray, clayey SAND (SC), trace rock fragments	3	4-5-6	
	-8.0'		Stiff, tan-orange-gray, sandy CLAY (CL), trace rock fragments	4	7-6-9	
10	-10.0'		Boring Terminated at 10 feet			
15						
20						
25						
30						
35						



A Universal
Engineering
Sciences
Company

This information pertains only to this boring and should not be interpreted as being indicative of the site.

PROJECT: East Seventh Street Development PROJECT NO.: G21LED02
 CLIENT: R.H. Ledbetter Properties, LLC
 PROJECT LOCATION: Rome, Floyd County, GA
 ELEVATION: _____ LOGGED BY: Will Hesterlee
 DRILLING METHOD: Hollow Stem Auger DATE: 03/04/2021
 GROUNDWATER DEPTH: INITIAL NE 24 HOURS: _____ CAVE IN: C 9 feet

LOG OF BORING

No.

B-6

Page 1 of 1

Depth (feet)	Elev. (feet)	Graphic	Description	Sample No.	Blow Counts	Plastic Limit Liquid Limit Percent Passing #200 Sieve - ▲ Moisture Content, % - * SPT N-Value - ●
0	0.0'		ASPHALT: 4 Inches			
	-0.3'		RESIDUUM: Firm, tan-orange-gray, silty CLAY (CL), trace rock fragments	1	2-3-4	
	-3.0'		Medium dense, black-tan-brown, silty SAND (SM), with to some rock fragments	2	4-12-17	
5				3	7-10-8	
			Medium dense, tan-brown, silty SAND (SM), trace rock fragments	4	5-6-8	
10	-10.0'		Boring Terminated at 10 feet			
15						
20						
25						
30						
35						



A Universal
Engineering
Sciences
Company

This information pertains only to this boring and should not be interpreted as being indicative of the site.