

HOME RANCH
PLACER CLAIM

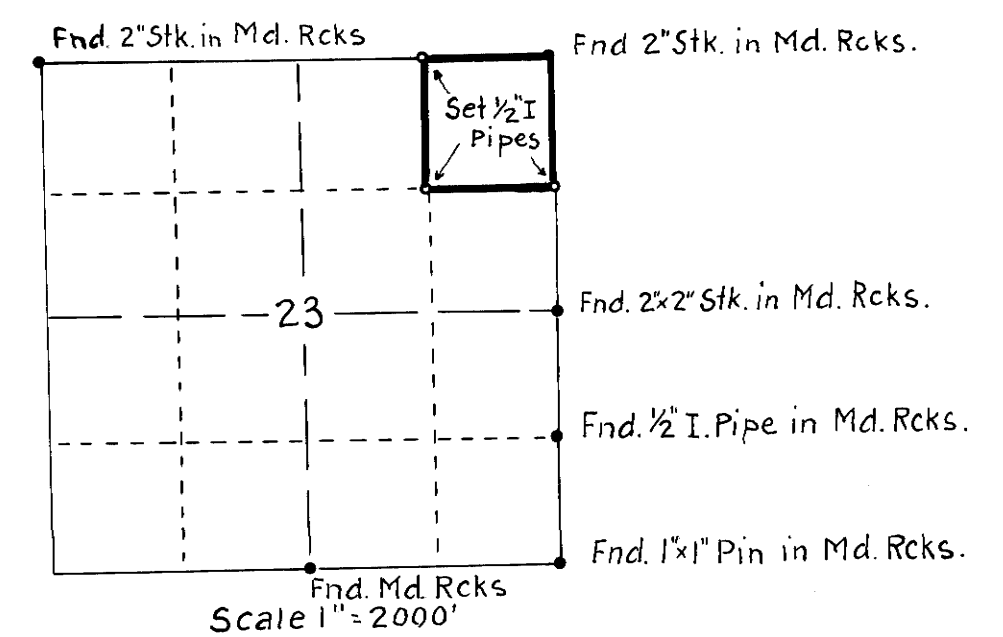
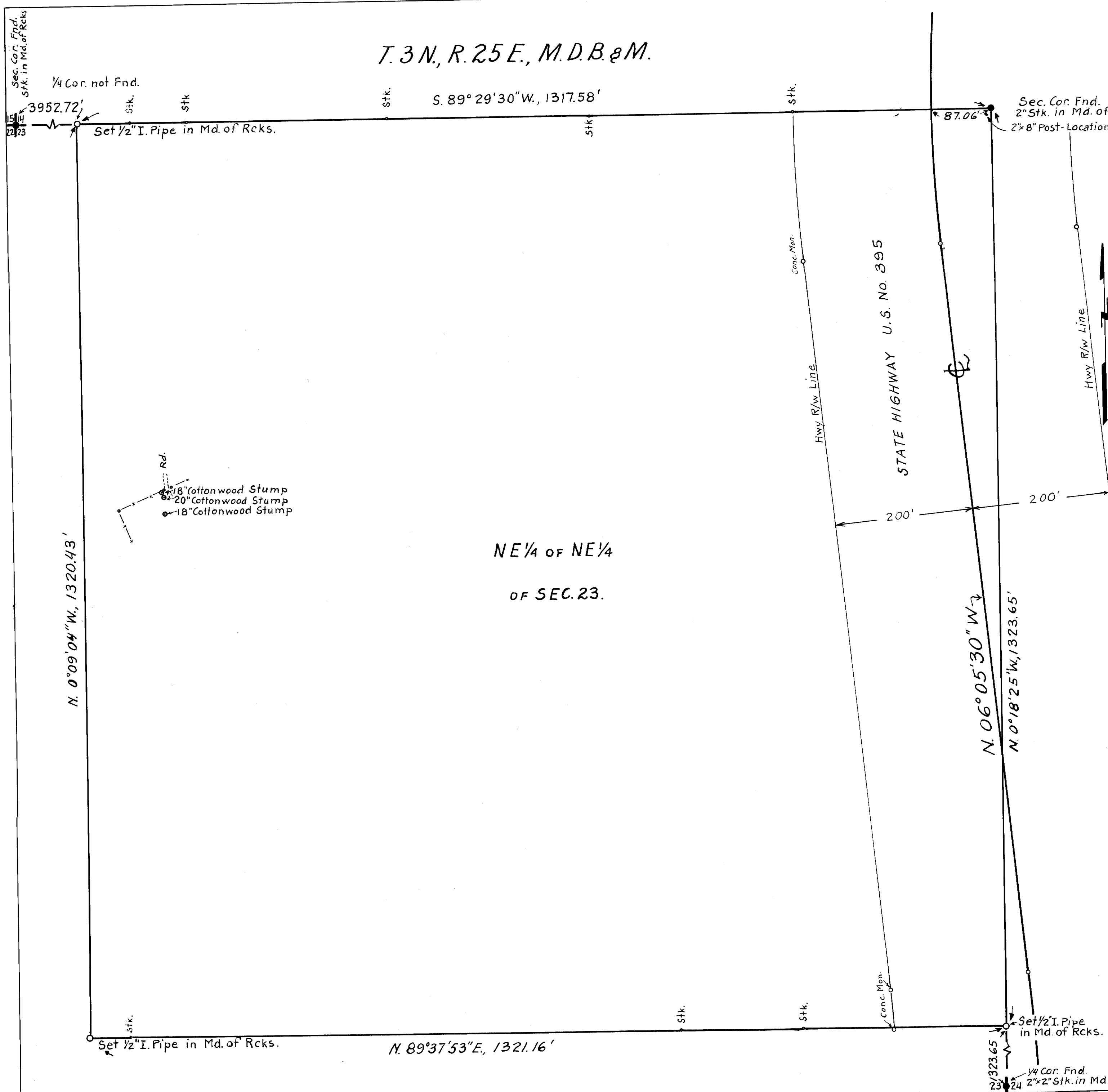

SURVEY SHOWING "HOME RANCH PLACER CLAIM"
BEING THE NE 1/4 OF THE NE 1/4 OF SECTION 23,
T. 3 N., R. 25 E., M.D.B. & M.
COUNTY OF MONO, STATE OF CALIFORNIA
SURVEYED AT REQUEST OF W^m F. MERCHANT, LOCATOR,
ON AUG. 9-16, 1947 BY SERGE RAY LICENSED LAND SURVEYOR
CALIF. LICENSE NO. 2490.
SCALE: 1" = 100'

NOTES: Bearings are based on that certain bearing N. 6°05'30"W. used by Division of Highways for State Highway U.S. No. 395.
I, Serge Ray, hereby certify that I am a Licensed Land Surveyor of the State of California and that this Map correctly represents a true survey made by me, that the monuments are of the character and occupy the positions indicated and that said monuments will be sufficient to enable the survey to be retraced.

Aug. 23, 1947
Serge Ray
Licensed Land Surveyor.

I, _____, County Surveyor of Mono County, do hereby certify that I have examined this map and have found that all provisions of the Land Surveyors' Act and County regulations have been complied with and I am satisfied said map is technically correct.
This _____ day of _____, 19____

County Surveyor.