

CORNER RECORD

COUNTY OF ~~INYO~~ MONO T. 1 N R. 26 E MD B MERIDIAN CALIFORNIA
 CORNER TYPE: GOV'T. CORNER ☐ MEANDER ☐ RANCHO ☐ CONTROL ☐ OTHER ☒
 CORNER IDENTIFICATION - DATE OF VISIT 25 OCTOBER 1984

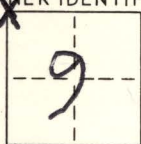

NW COR SEC 9

CORNER - LEFT AS FOUND ☐ FOUND AND TAGGED ☐ REESTABLISHED OBLITERATED CORNER ☒ REBUILT ☐ 11/10/85

PHYSICAL DESCRIPTION OF CORNER FOUND: EVIDENCE AND METHOD USED TO IDENTIFY OR REESTABLISH END IN GOOD
CONDITION TWO (2) SOUTHERN CAL EDISON CO. 5' R.P.'S. NORTHERLY 3" BRASS CAP
FLUSH W/ GROUND, WESTERLY 3" BRASS CAP 0.1' ± ABOVE GROUND, OLD 2" X 2" HUB (NO TACK)
END, SKEWED, BOTH R.P.'S STAMPED RCE 7211, 5' R.P. LEVEL CHAINED 5' ACES
+ SET 2" X 2" HUB & TACK. HUB & TACK LOCATED 130' ± E. OF & DIRT ROAD ALONG FENCE
LINE, 310' ± N. OF POWER POLE #1745909E, 645' ± N. OF E/W DIRT ROAD, 545' ±
 PHYSICAL DESCRIPTION OF MONUMENTS REBUILT OR PERPETUATED E. OF U.S. C & GS B.M. 5916 (1957)
LOCATED 20' ± E OF HWY 395.

PHOTOS TAKEN 7) CLOSE UP LOOKING NORTH
 8) VIEW NORTH SHOWING MONO LAKE
 10) VIEW EAST SHOWING MONO LAKE

CALIFORNIA COORDINATE SYSTEM ORDER: FIRST ☐ SECOND ☐ THIRD ☒
 STATIONS USED: NGS (USC & GS) ☒ STATE ☐ COUNTY ☐ OTHER ☐ STATION LEE VINING STATION AZ. MK.
 ZONE 3 ELEVATION 6653 ± NORTHINGS (Y) 537,200.8 ± EASTINGS (X) 2,397,065.1 ±

SKETCH: (Include reference tie or witness points, remarks and topo of area)

Ref: MBG. Pg. 51
 Mono County
 Records Office

Note: Pulled in 5' R.P. distances and set "new"
 2" X 2" T, "Old rotting 2x2" was 0.2' - 0.3' away

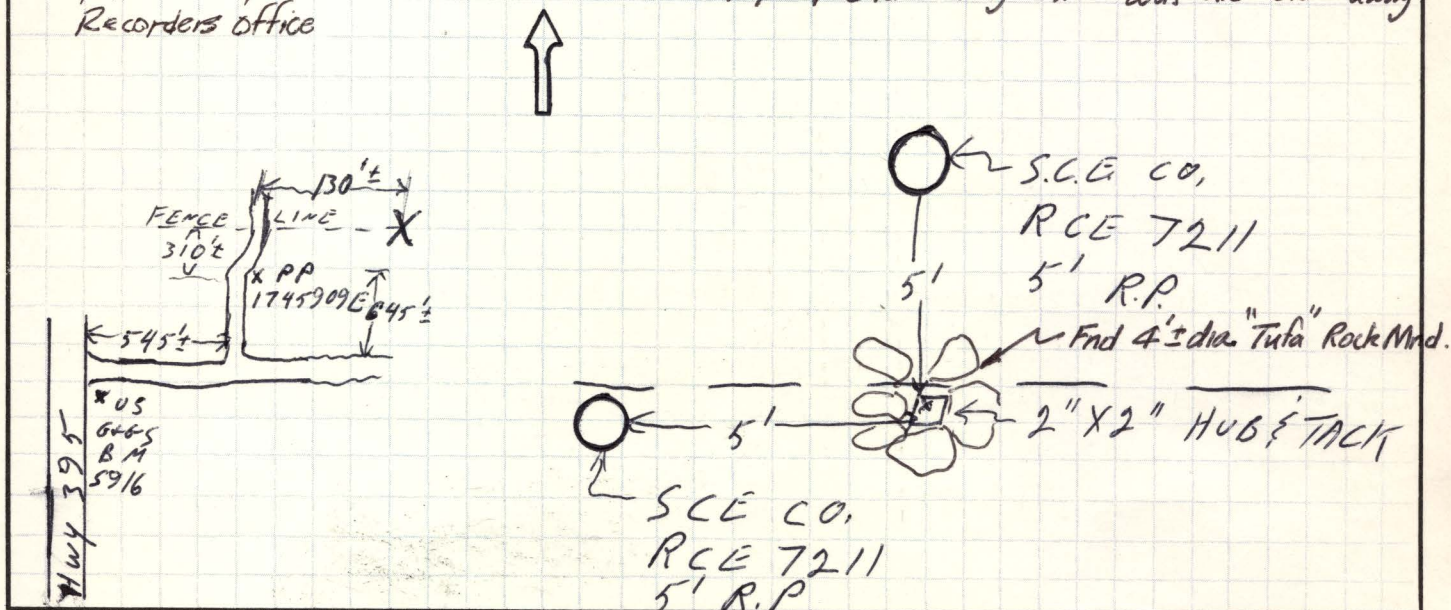

SURVEYOR'S CERTIFICATE

THIS CORNER RECORD WAS PREPARED BY ME OR UNDER MY
 DIRECTION IN CONFORMANCE WITH THE LAND SURVEYORS ACT
 ON 25 Oct 1984

SIGNED: MW Allstead

L.S. or R.C.E. No.: CALTRANS R.C.

SEAL

COUNTY SURVEYOR'S CERTIFICATE

THIS CORNER RECORD WAS RECEIVED 1-11-1985
 AND EXAMINED AND FILED 1-17-1985

BY: Richard Benedum

TITLE: Deputy County Surveyor

DOCUMENT No. 1N26-9-1

STATEMENT ON BACK OF SHEET

YES ☐ NO ☒

CORNER RECORD

COUNTY OF ~~INYO~~ MONO T. 1 N R. 26 E MD B MERIDIAN CALIFORNIA
 CORNER TYPE: GOV'T. CORNER ☐ MEANDER ☐ RANCHO ☐ CONTROL ☐ OTHER ☒
 CORNER IDENTIFICATION - DATE OF VISIT 25 OCTOBER 1984

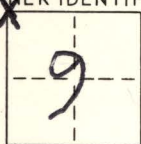

NW COR SEC 9

CORNER - LEFT AS FOUND ☐ FOUND AND TAGGED ☐ REESTABLISHED OBLITERATED CORNER ☒ REBUILT ☐ 11/10/85

PHYSICAL DESCRIPTION OF CORNER FOUND: EVIDENCE AND METHOD USED TO IDENTIFY OR REESTABLISH END IN GOOD
CONDITION TWO (2) SOUTHERN CAL EDISON CO. 5' R.P.'S. NORTHERLY 3" BRASS CAP
FLUSH W/ GROUND, WESTERLY 3" BRASS CAP 0.1' ± ABOVE GROUND, OLD 2" X 2" HUB (NO TACK)
END, SKEWED, BOTH R.P.'S STAMPED RCE 7211, 5' R.P. LEVEL CHAINED 5' ACES
+ SET 2" X 2" HUB & TACK. HUB & TACK LOCATED 130' ± E. OF & DIRT ROAD ALONG FENCE
LINE, 310' ± N. OF POWER POLE #1745909E, 645' ± N. OF E/W DIRT ROAD, 545' ±
 PHYSICAL DESCRIPTION OF MONUMENTS REBUILT OR PERPETUATED E. OF U.S. C & G S B.M. 5916 (1957)
LOCATED 20' ± E OF HWY 395.

PHOTOS TAKEN 7) CLOSE UP LOOKING NORTH
 8) VIEW NORTH SHOWING MONO LAKE
 10) VIEW EAST SHOWING MONO LAKE

CALIFORNIA COORDINATE SYSTEM ORDER: FIRST ☐ SECOND ☐ THIRD ☒
 STATIONS USED: NGS (USC & GS) ☒ STATE ☐ COUNTY ☐ OTHER ☐ STATION LEE VINING STATION AZ. MK.
 ZONE 3 ELEVATION 6653 ± NORTHINGS (Y) 537,200.8 ± EASTINGS (X) 2,397,065.1 ±

SKETCH: (Include reference tie or witness points, remarks and topo of area)

Ref: MBG. Pg. 51
 Mono County
 Records Office

Note: Pulled in 5' R.P. distances and set "new"
 2" X 2" T, "Old rotting 2x2" was 0.2' - 0.3' away

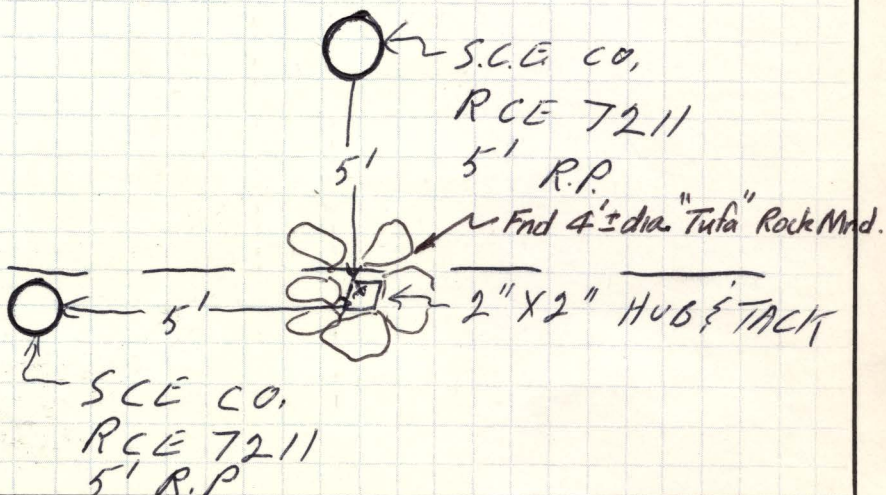
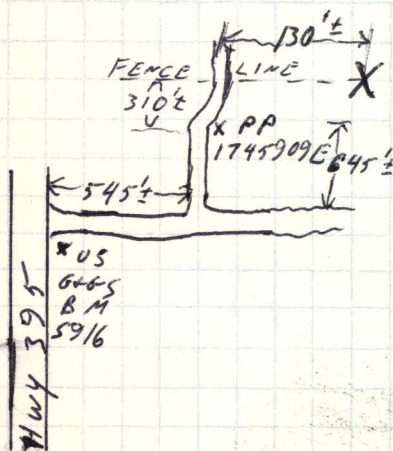

SURVEYOR'S CERTIFICATE

THIS CORNER RECORD WAS PREPARED BY ME OR UNDER MY
 DIRECTION IN CONFORMANCE WITH THE LAND SURVEYORS ACT
 ON 25 Oct 1984

SIGNED: MW Allstead

L.S. or R.C.E. No.: CALTRANS R.C.

SEAL

COUNTY SURVEYOR'S CERTIFICATE

THIS CORNER RECORD WAS RECEIVED 1-11-1985
 AND EXAMINED AND FILED 1-17-1985

BY: Richard Benedum

TITLE: Deputy County Surveyor

DOCUMENT No. 1N26-9-1

STATEMENT ON BACK OF SHEET

YES ☐ NO ☒

CORNER RECORD

COUNTY OF ~~INYO~~ MONO T. 1 N R. 26 E MD B MERIDIAN CALIFORNIA
 CORNER TYPE: GOV'T. CORNER ☐ MEANDER ☐ RANCHO ☐ CONTROL ☐ OTHER ☒
 CORNER IDENTIFICATION - DATE OF VISIT 25 OCTOBER 1984



NW COR SEC 9

CORNER - LEFT AS FOUND ☐ FOUND AND TAGGED ☐ REESTABLISHED OBLITERATED CORNER ☒ REBUILT ☐ 11/10/85

PHYSICAL DESCRIPTION OF CORNER FOUND: EVIDENCE AND METHOD USED TO IDENTIFY OR REESTABLISH END IN GOOD
CONDITION TWO (2) SOUTHERN CAL EDISON CO. 5' R.P.'S. NORTHERLY 3" BRASS CAP
FLUSH W/ GROUND, WESTERLY 3" BRASS CAP 0.1' ± ABOVE GROUND, OLD 2" X 2" HUB (NO TACK)
END, SKEWED. BOTH R.P.'S STAMPED RCE 7211, 5' R.P. LEVEL CHAINED 5' ARCS
+ SET 2" X 2" HUB & TACK. HUB & TACK LOCATED 130' ± E. OF & DIRT ROAD ALONG FENCE
LINE, 310' ± N. OF POWER POLE #1745909E, 645' ± N. OF E/W DIRT ROAD, 545' ±
 PHYSICAL DESCRIPTION OF MONUMENTS REBUILT OR PERPETUATED E. OF U.S. C & G S B.M. 5916 (1957)
LOCATED 20' ± E OF HWY 395.

PHOTOS TAKEN 7) CLOSE UP LOOKING NORTH
 8) VIEW NORTH SHOWING MONO LAKE
 10) VIEW EAST SHOWING MONO LAKE

CALIFORNIA COORDINATE SYSTEM ORDER: FIRST ☐ SECOND ☐ THIRD ☒
 STATIONS USED: NGS (USC & GS) ☒ STATE ☐ COUNTY ☐ OTHER ☐ STATION LEE VINING STATION AZ. MK.
 ZONE 3 ELEVATION 6653 ± NORTHINGS (Y) 537,200.8 ± EASTINGS (X) 2,397,065.1 ±

SKETCH: (Include reference tie or witness points, remarks and topo of area)

Ref: M.B.G. Pg. 51
 Mono County
 Recorder's Office

Note: Pulled in 5' R.P. distances and set "new"
 2" X 2" T, "Old rotting 2x2" was 0.2' - 0.3' away

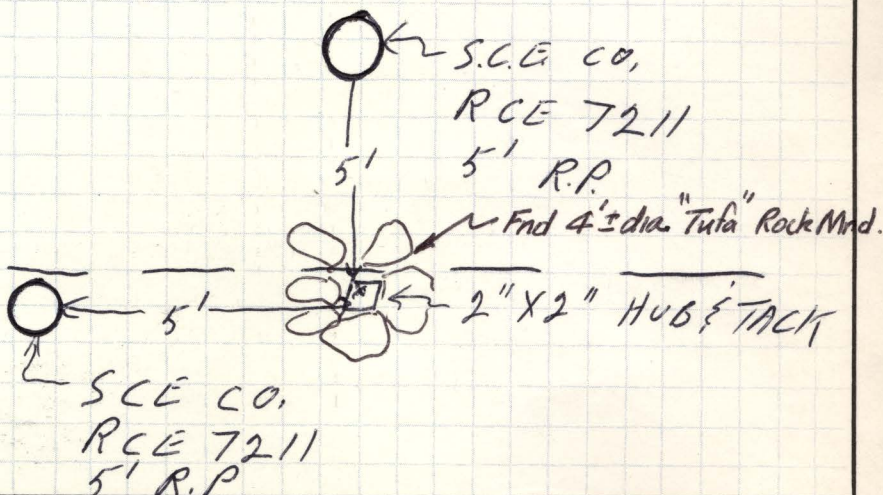
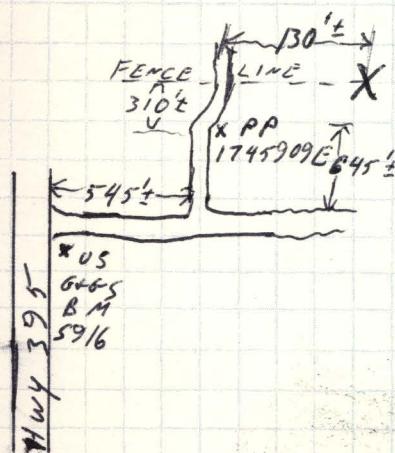

SURVEYOR'S CERTIFICATE

THIS CORNER RECORD WAS PREPARED BY ME OR UNDER MY
 DIRECTION IN CONFORMANCE WITH THE LAND SURVEYORS ACT
 ON 25 Oct 1984

SIGNED: MW Allstead

L.S. or R.C.E. No.:

CALTRANS R.C.

SEAL

COUNTY SURVEYOR'S CERTIFICATE

THIS CORNER RECORD WAS RECEIVED 1-11-1985
 AND EXAMINED AND FILED 1-17-1985

BY: Richard BonedonTITLE: Deputy County SurveyorDOCUMENT No. 1N26-9-1

STATEMENT ON BACK OF SHEET

YES ☐ NO ☒