

Swamp & Overflowed Lands  
 Stanislaus County Survey No. 44.  
 Township 4 South Range 10 East  
 Base and Meridian of Mount Diablo  
 See 2 continuation of fractions 182

76.70 Acres

Surveyed for William D. Kink  
 By Silas Wilcox County Surveyor

Field notes of the above Survey made on  
 the 8<sup>th</sup> day of February 1854

Beginning at a post at the North West corner of  
 Sec 2 thence running  $S 89^{\circ} 14' E$  79.73 chs to Sec post  
 thence  $S 25^{\circ} W$  10.94 chs to NW then  $S 25^{\circ} W$  12.50 chs  
 to River thence Meandered down Stream first  
 $N 38^{\circ} 48' W$  4.18 chs then  $N 43^{\circ} 05' W$  4.48 chs then  $N 7^{\circ} 05'$   
 $W$  3.36 chs then  $N 79^{\circ} 28' W$  4.50 chs then  $N 60^{\circ} 28' W$  3.35 chs  
 then  $N 53^{\circ} 31' W$  3.34 chs then  $N 63^{\circ} 21' W$  5.59 chs then  
 $N 50^{\circ} 10' W$  3.79 chs then  $N 89^{\circ} 25' W$  7.39 chs then  $S 79^{\circ} 25'$   
 $W$  13.04 chs then  $S 59^{\circ} 25' W$  5.17 chs then  $S 49^{\circ} 25' W$  5. chs  
 then  $S 26^{\circ} 24' W$  3.28 chs then  $S 14^{\circ} 10' W$  9.05 chs then  
 $S 57^{\circ} 50' W$  4.74 chs then  $S 84^{\circ} 55' W$  6.37 chs then  $N 79^{\circ} 35'$   
 $W$  4.34 chs then  $N 35^{\circ} 39' W$  5.58 chs and thence  $N 45'$   
 $E$  16.73 chs to place of beginning containing 76.70  
 Acres of land and being the continuation of  
 fractions 182 in Section 2 Township 4 South  
 Range 10 East.

Surveyed by the true Meridian with a  
 Magnetic variation of  $15^{\circ} 25'$  East  
 according to the M. S. Survey

William G Kirk  
 Plat of Survey, No. 44.  
 Township 4 South, Range 10, East.  
 Section 2

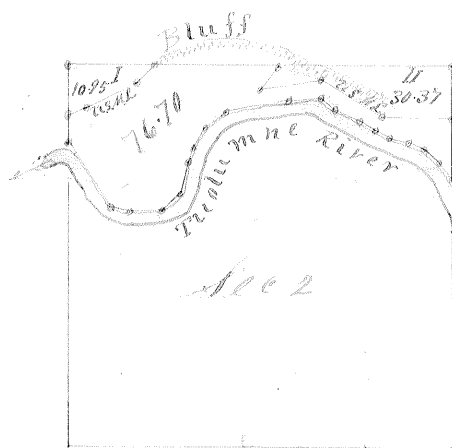

Survey 79580  
 Scale 2 inches to one mile

I hereby certify that the foregoing Survey  
 was made in accordance with the act  
 of the Legislature and with the instruction  
 of the Surveyor General of the State of California.  
 Silas Wilco  
 County Surveyor

Nov 147

Swamp and Overflowed Lands, Stanislaus County, Survey No. 4  
 Base and meridian of Mount Diablo  
 Township 4 south range 10 East. Sec 2 the continuation  
 of fractions 142. Area 76.70 Acres

Surveyed for William D. Ricks

By Silas Wilcox County Surveyor

Field notes of the above survey made on the 8 day February, 1856  
 Beginning at M. P. on line between Sec 1 & 2 thence South  $25^{\circ}$  W. 12.50  
 to the Right Bank of the Tuolumne River thence Meandered  
 down stream. first  $N 38^{\circ} 48' W 4.10$  chs thence  $N 39^{\circ} 05' W 4.26$  chs  
 thence  $N 67^{\circ} 05' W 3.26$  chs thence  $N 79^{\circ} 28' W 4.50$  chs thence  $N 60^{\circ} 28' W 3.35$  chs  
 thence  $N 53^{\circ} 31' W 3.31$  chs thence  $N 63^{\circ} 21' W 3.59$  chs thence  $N 50^{\circ} 10' W 3.99$  chs  
 thence  $N 69^{\circ} 25' W 4.39$  chs thence  $S 79^{\circ} 25' W 3.04$  chs thence  $S 79^{\circ} 25' W 5.07$  chs  
 thence  $S 79^{\circ} 25' W 3.07$  chs thence  $S 26^{\circ} 24' W 3.28$  chs thence  $S 26^{\circ} 10' W 4.05$  chs  
 thence  $S 60^{\circ} 50' W 4.24$  chs thence  $S 26^{\circ} 55' W 6.37$  chs thence  $N 79^{\circ} 35' W 4.34$  chs  
 thence  $N 35^{\circ} 39' W 15.58$  chs to Sec line thence  $N 45^{\circ} E 5.73$  chs to M. P.  
 thence  $N 74^{\circ} E 32.00$  chs thence  $N 66^{\circ} E 11.00$  chs thence  $N 74^{\circ} E 6.35$  chs to  
 M. P. on T. line thence  $S 74^{\circ} W 26.64$  chs to M. P. on T. line thence  
 $S 77^{\circ} E 7.50$  chs thence  $N 80^{\circ} E 13.00$  chs thence  $S 87^{\circ} E 16.00$  chs thence  $N 86^{\circ} E 15.00$  chs  
 to the place of beginning. Containing 76.70 Acres

Surveyed by the true meridian with a magnetic  
 variation of  $15^{\circ} 25' E$  according to the M. S. Survey

I hereby Certify that the foregoing field notes to be  
 a corrected copy of Survey No. 4 made under the  
 instructions from the Surveyor General of this State  
 this the 19 Dec. 1856

Silas Wilcox  
 County Surveyor