

RECORD OF SURVEY

FOR  
PAUL H. ERHARD  
AND  
BARBARA MARIE COMPTON, TRUSTEE  
OF THE BARBARA MARIE COMPTON  
2010 TRUST DATED AUGUST 25, 2010

BEING A PORTION OF THE  
SE 1/4 AND SW 1/4 OF SECTION 5, TOWNSHIP  
6 NORTH, RANGE 12 EAST, M.D.B. & M.  
OF AMADOR COUNTY, CALIFORNIA

SCALE: 1"-100' NOVEMBER 2010

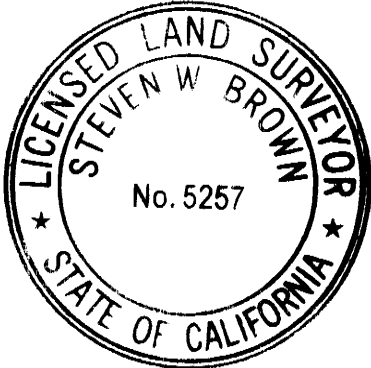

SURVEYOR'S STATEMENT

THIS MAP CORRECTLY REPRESENTS A SURVEY MADE BY ME OR UNDER MY DIRECTION IN CONFORMANCE WITH THE REQUIREMENTS OF THE PROFESSIONAL LAND SURVEYORS ACT AT THE REQUEST OF PAUL H ERHARD AND BARBARA M COMPTON IN NOVEMBER 2010.

*Steven W. Brown*  
STEVEN W BROWN L.S. 5257  
LIC. EXP. 12-31-11

DEC. 22, 2010  
DATE

COUNTY SURVEYOR'S STATEMENT

THIS MAP HAS BEEN EXAMINED IN ACCORDANCE WITH SECTION 8766 OF THE PROFESSIONAL LAND SURVEYORS ACT THIS 25<sup>TH</sup> DAY OF DECEMBER 2010.

*George E. Allen*  
GEORGE E. ALLEN L.S. 4951  
LIC. EXP. 12-31-11



RECORDER'S STATEMENT

FILED THIS 29<sup>th</sup> DAY OF Dec. 2010 AT 2:45 PM. IN BOOK 62 OF MAP AND PLATS AT PAGE 88 AT THE REQUEST OF THE AMADOR COUNTY SURVEYOR.

FEE: \$100.00 pd. filed INSTRUMENT NO. 2010-0010513

*Sheldon D. Johnson*  
SHELDON D. JOHNSON  
AMADOR COUNTY RECORDER

*Kim Grady*  
DEPUTY

STEVEN W. BROWN - LAND SURVEYING

P.O. BOX 1433, JACKSON, CALIFORNIA 95642 (209) 223-1061

SCALE: 1" = 100' NOVEMBER 2010 W.O. 3691

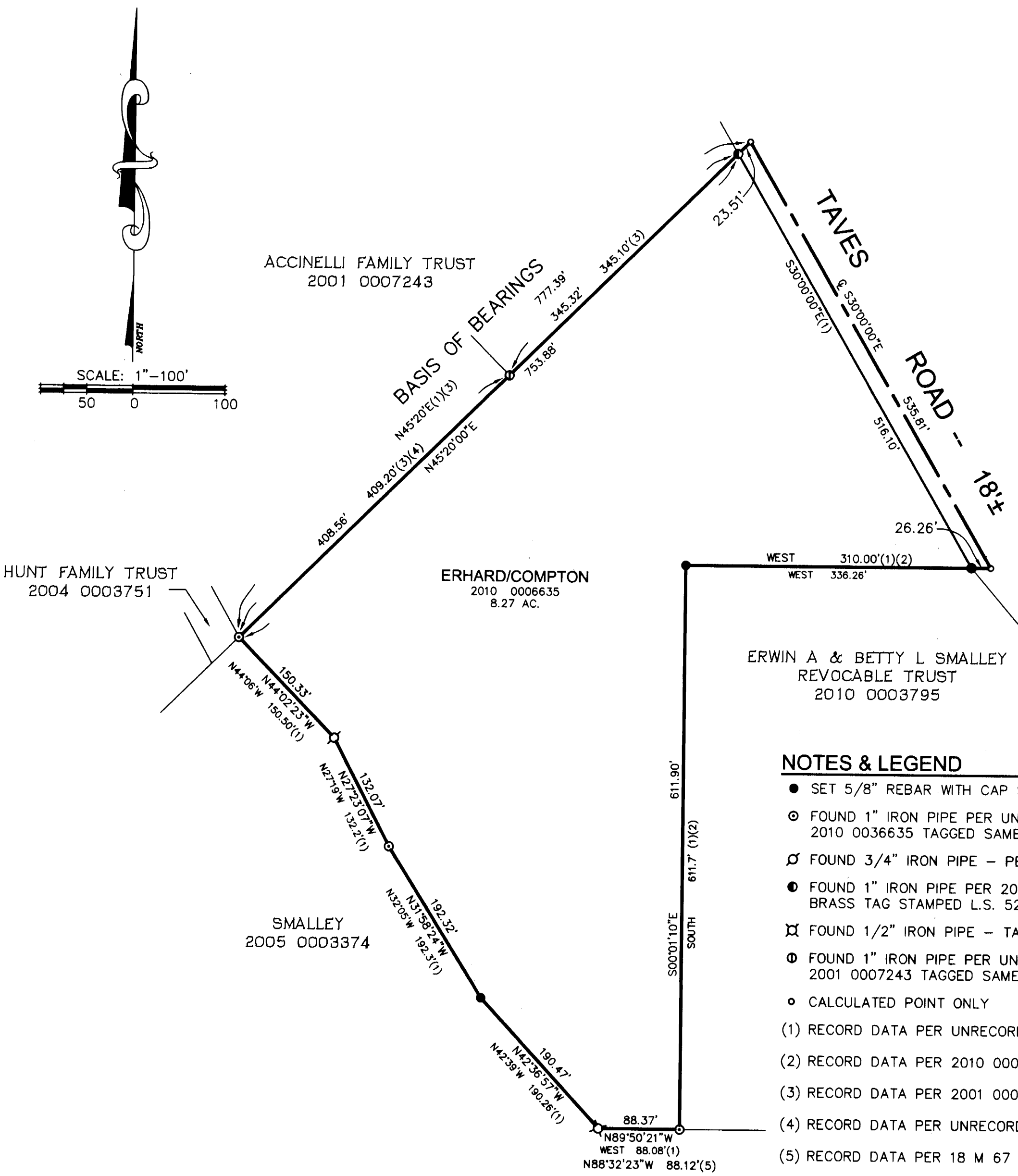

NOTES & LEGEND

- SET 5/8" REBAR WITH CAP STAMPED L.S. 5257
  - FOUND 1" IRON PIPE PER UNRECORDED SURVEY NO. 1540 & 2010 0036635 TAGGED SAME WITH BRASS TAG STAMPED L.S. 5257
  - ⊗ FOUND 3/4" IRON PIPE - PER UNRECORDED
  - FOUND 1" IRON PIPE PER 2001 007243, TAGGED SAME WITH BRASS TAG STAMPED L.S. 5257
  - ⊗ FOUND 1/2" IRON PIPE - TAGGED L.S. 3570
  - FOUND 1" IRON PIPE PER UNRECORDED SURVEY NO. 1540 & 2001 0007243 TAGGED SAME WITH BRASS TAG STAMPED L.S. 5257
  - CALCULATED POINT ONLY
- (1) RECORD DATA PER UNRECORDED SURVEY NO. 1540 & 2010 0006635  
(2) RECORD DATA PER 2010 0003795  
(3) RECORD DATA PER 2001 0007243  
(4) RECORD DATA PER UNRECORDED SURVEY NO. 1540  
(5) RECORD DATA PER 18 M 67

BASIS OF BEARING STATEMENT

HEREON IS N 45°20'00" E PER UNRECORDED SURVEY NO. 1540.