

SPIRAL CURVE DATA

LAKE MARY ROAD R/W PER R1;
DEFLECTION ANGLE FROM POINT 1 TO:
(BACKSIGHT TANGENT LINE NORTHEASTERLY)

- ② 00°02'21"
- ③ 00°09'31"
- ④ 00°21'24"
- ⑤ 00°37'49"
- ⑥ 00°58'52"
- ⑦ 01°24'23"
- ⑧ 01°54'17"

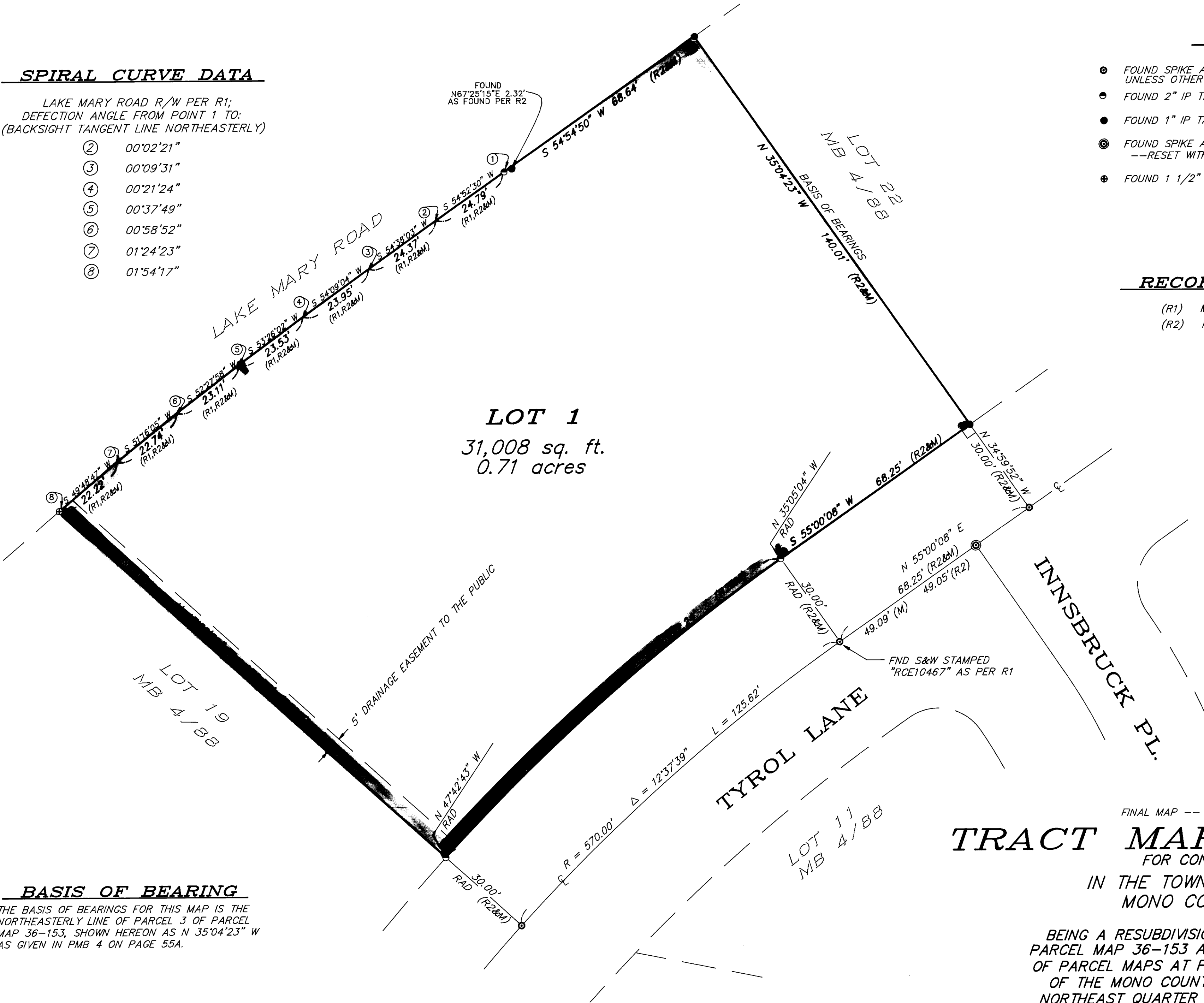

LEGEND

- FOUND SPIKE AND WASHER STAMPED "LS4587" PER R2 UNLESS OTHERWISE NOTED
- FOUND 2" IP TAGGED "LS4587" PER R2
- FOUND 1" IP TAGGED "RCE10467" PER R1
- FOUND SPIKE AND WASHER STAMPED "RCE10467" PER R1 --RESET WITH "LS4587" TAG IN MONUMENT WELL
- FOUND 1 1/2" IP TAGGED "RCE10467" PER R1

RECORD INFORMATION

- (R1) MAP BOOK 4 PAGE 88
- (R2) PARCEL MAP BOOK 4 PAGE 55

BASIS OF BEARING

THE BASIS OF BEARINGS FOR THIS MAP IS THE NORTHEASTERLY LINE OF PARCEL 3 OF PARCEL MAP 36-153, SHOWN HEREON AS N 35°04'23" W AS GIVEN IN PMB 4 ON PAGE 55A.

FINAL MAP -- CHATEAU TYROL CONDOMINIUMS
TRACT MAP NO. 36-172
FOR CONDOMINIUM PURPOSES
IN THE TOWN OF MAMMOTH LAKES
MONO COUNTY, CALIFORNIA

BEING A RESUBDIVISION OF PARCELS 1, 2, AND 3 OF PARCEL MAP 36-153 AS PER MAP RECORDED IN BOOK 4 OF PARCEL MAPS AT PAGES 55 AND 55A IN THE OFFICE OF THE MONO COUNTY RECORDER. LOCATED IN THE NORTHEAST QUARTER OF THE SOUTHEAST QUARTER OF SECTION 33, T.3S., R.27E., M.D.B.& M. IN THE TOWN OF MAMMOTH LAKES, COUNTY OF MONO, STATE OF CALIFORNIA