

CORNER RECORD

Agency Index _____
Document Number CR 9952

City of HAYWARD County of ALAMEDA, California
Brief Legal Description BR51F2 (MEEKLAND AVE. AND A STREET)

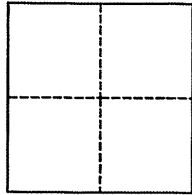

CORNER TYPE

Government Corner ☒ Control ☐
Meander ☐ Property ☐
Rancho ☐ Other ☐

Date of Survey 04/28/2017

COORDINATES (Optional)

N. _____ E. _____

Elevation _____

Units Metric ☐ U.S. Survey Foot ☒

Horizontal Datum _____

Zone _____ Epoch Date _____

Vertical Datum _____

☐ Complies with Public Resources Code §§8801-8819

☐ Complies with Public Resources Code §§8890-8902

PLS Act Ref.: ☒ 8765(d) ☐ 8771 ☐ 8773 ☐ Other: _____

Corner/
Monument: ☐ Left as found ☐ Established ☐ Rebuilt ☒ Pre-Construction
☐ Found and tagged ☐ Reestablished ☐ Referenced ☐ Post-Construction

Narrative of corner identified and monument as found, set, reset, replaced, or removed:

☒ See sheet #2 for description(s):

FOUND COUNTY BRASS CAP IN MON WELL DOWN 6". SET FOUR REFERENCES AS SHOWN ON SHEET 2.

SURVEYOR'S STATEMENT

This Corner Record was prepared by me or under my direction in conformance with

the Professional Land Surveyors' Act on MAY 2, 2017.

Signed [Signature] P.L.S. or R.C.E. No. LS 5837

COUNTY SURVEYOR'S STATEMENT

This Corner Record was received 2 MAY, 2017

and examined and filed 6 JUNE, 2017.

Signed Michael Rubner P.L.S. or R.C.E. No. 6843

Title COUNTY SURVEYOR

County Surveyor's Comment _____



SPEC 2167 R32073

BR51F2

NO SCALE

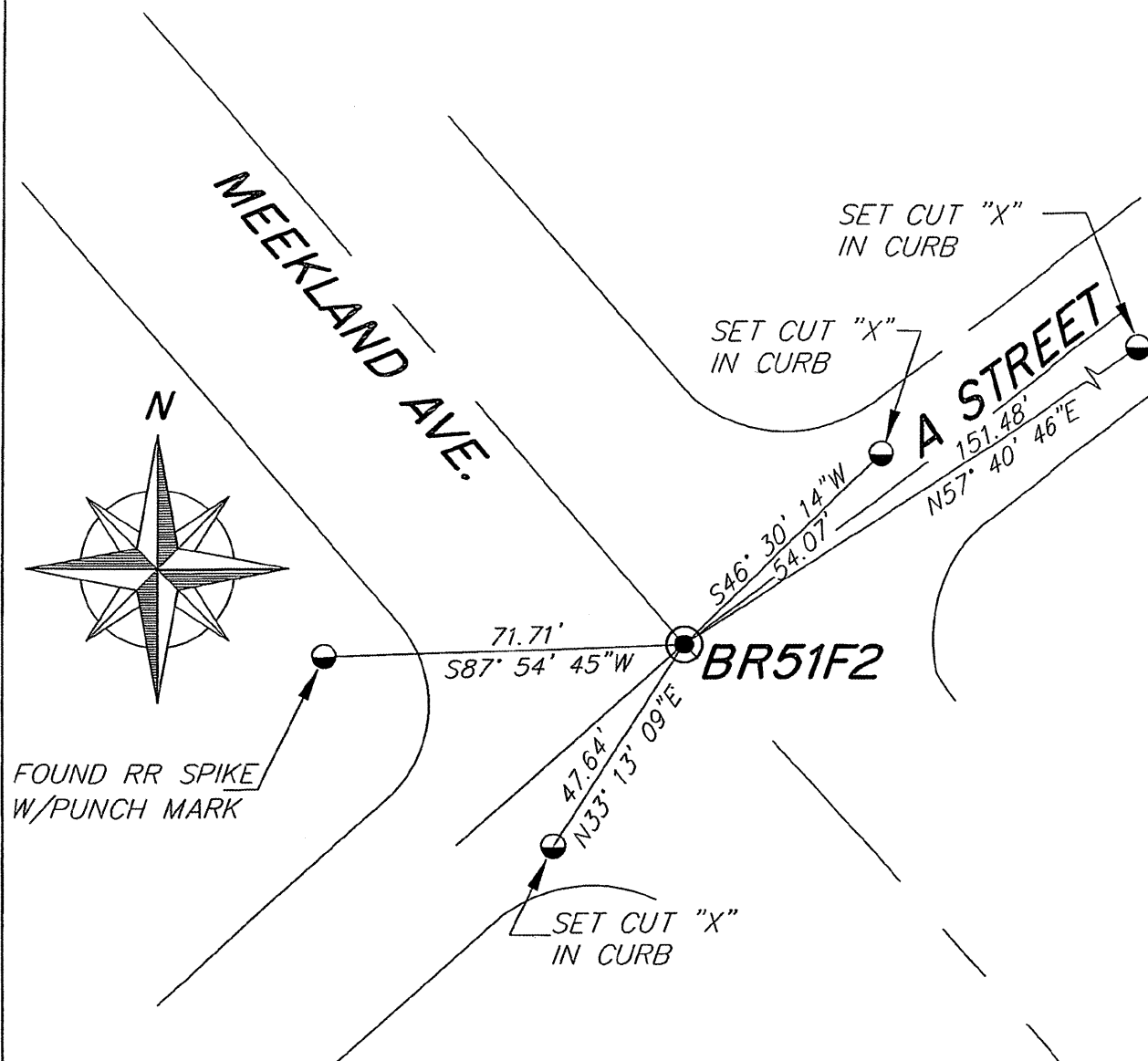
**LEGEND**

● FOUND ACBCM IN MON WELL

● SET CUT "X" UNLESS
OTHERWISE SHOWN

ACBCM ALAMEDA COUNTY
BRASS CAP MONUMENT

REFERENCES

(R1) XXXXX

NOTE THAT BEARINGS ARE
APPROXIMATE AND ARE TO
BE USED FOR ANGLE
CALCULATIONS ONLY.