

EXTERIOR FINISH SCHEDULE

INSTALLED AND FURNISHED BY: G.C. UNLESS NOTED OTHERWISE

01-08-20

NO	MANUFACTURER	MFG#	COLOR	FINISH	NOTES
(BRK)	CONTINENTAL BRICK	-	SHADE #470	OVERSIZED	INFILL OF EXISTING REAR DOORS, MATCH MORTAR TO EXISTING

WINDOW SCHEDULE

INSTALLED AND FURNISHED BY: G.C. UNLESS NOTED OTHERWISE

SYM	WIDTH	HEIGHT	GLASS	FRAME	REMARKS
(A)	±4'-10"	±12'-0"	1" INSULATED GLASS	MATCH EXISTING ALUMINUM STOREFRONT	1" INSULATED GLAZING, IN ANODIZED ALUMINUM FRAME- SIZE TO MATCH EXISTING
(B)	±9'-11"	±12'-0"	1" INSULATED GLASS	MATCH EXISTING ALUMINUM STOREFRONT	1" INSULATED GLAZING, IN ANODIZED ALUMINUM FRAME- SIZE TO MATCH EXISTING
(C)	±4'-6 1/2"	±11'-1"	1" INSULATED GLASS	MATCH EXISTING ALUMINUM STOREFRONT	1" INSULATED GLAZING, IN ANODIZED ALUMINUM FRAME- SIZE TO MATCH EXISTING
(EX)					EXISTING GLAZING TO REMAIN

NOTES

- INSULATING GLASS VITRO ARCHITECTURAL GLAZING SOLARBAN 60 LOW E- WINTER U=0.25 SHGC: 0.39 VIS TRANS: 83% UV ENERGY: 46%
- DOORS: FULL GLAZED DOORS W/10" KICK BASE, ANODIZED ALUM FINISH. REFER HARDWARE SCHEDULE.
- WINDOW DIMENSIONS ARE FOR BIDDING PURPOSES ONLY. G.C. TO VERIFY ACTUAL WINDOW DIMENSIONS PRIOR TO FABRICATION INSTALLATION. GLASS FACADE AND ENTRY DOORS TO BE DESIGNED, DETAILED, FACTORY FABRICATED AND SITE ASSEMBLED AND ERECTED.
- WINDOW SYSTEM SHALL COMPLY WITH APPLICABLE SECTION AND CHAPTER OF BUILDING CODE.

① TEMPERED GLASS

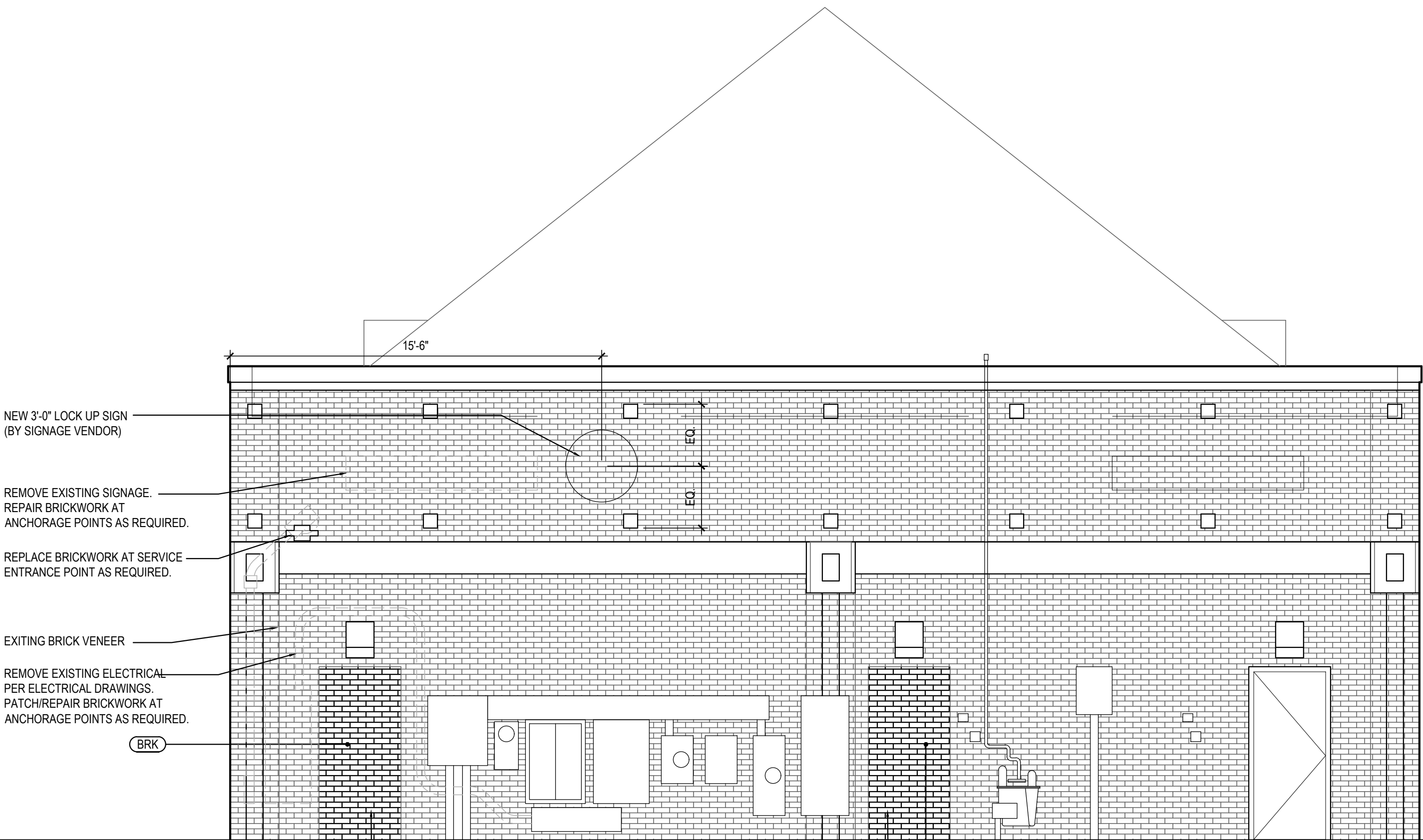

NORTH ELEVATION

2

Scale= 1/4" = 1'-0" A-200

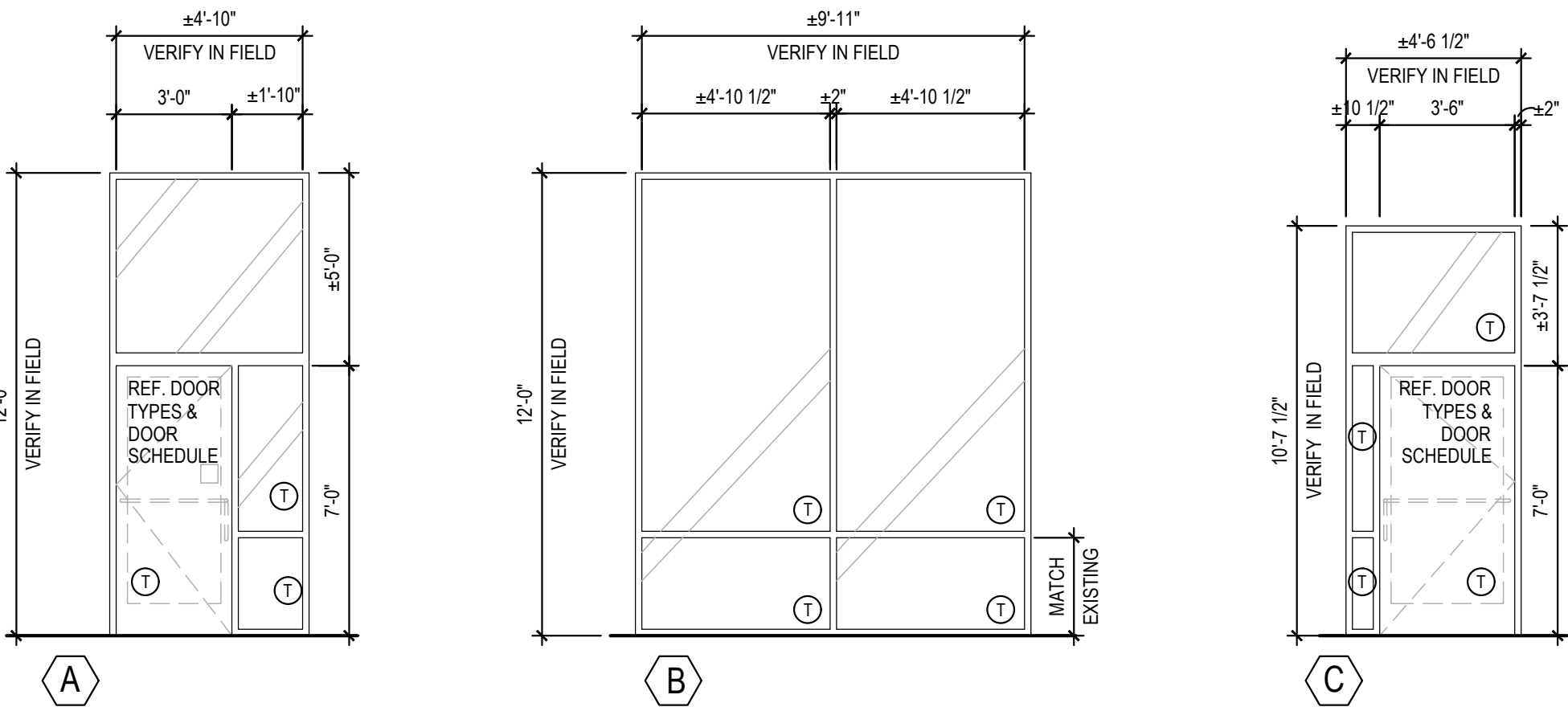

WINDOW AND DOOR ELEVATIONS

3

Scale= NTS A-200

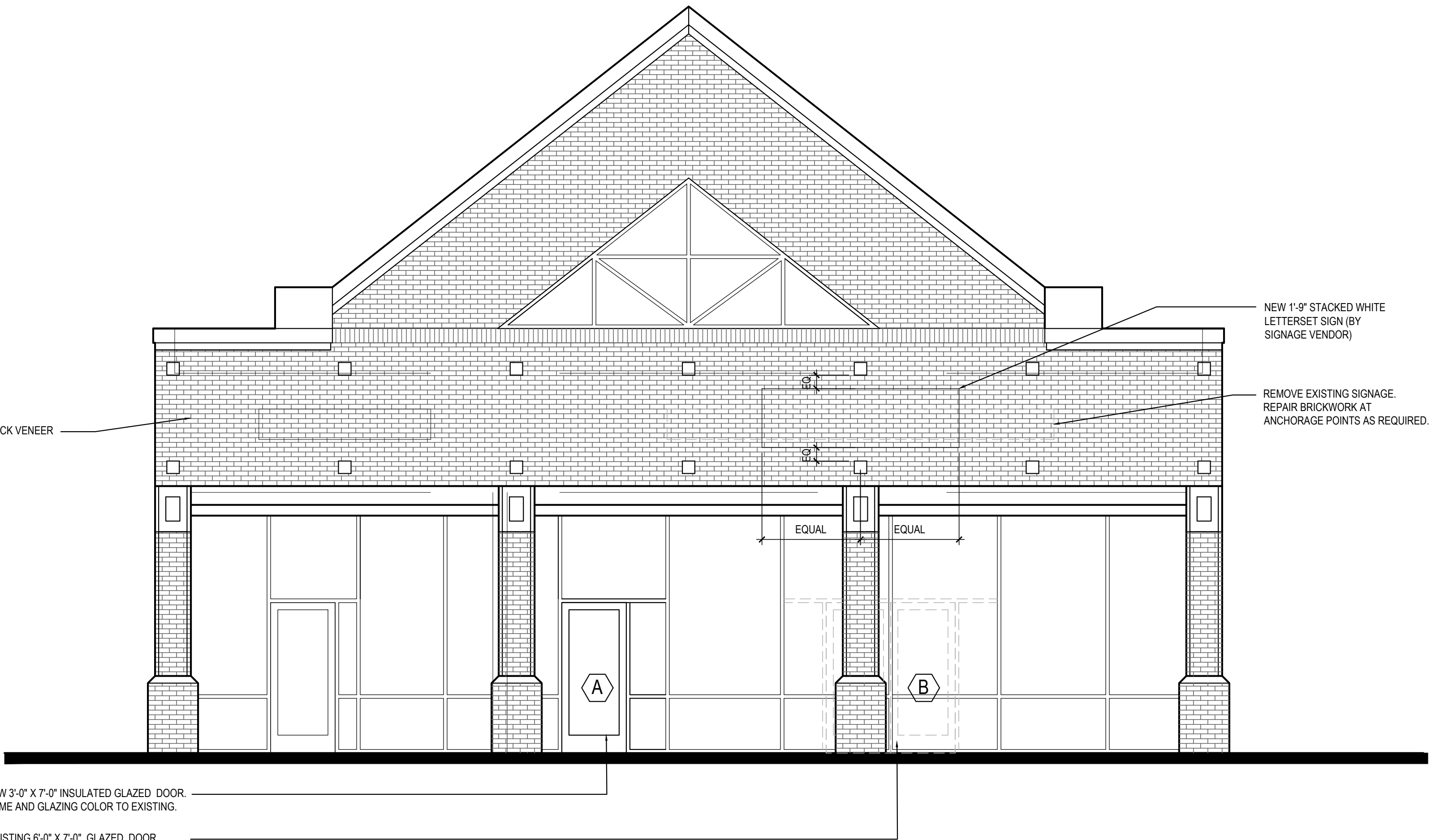

SOUTH ELEVATION

1

Scale= 1/4" = 1'-0" A-200



PANDA EXPRESS, INC.
1683 Walnut Grove Ave.
Rosemead, California
91770
Telephone: 626.799.9898
Facsimile: 626.372.8288

All ideas, designs, arrangement and plans indicated or represented by this drawing are the property of Panda Express Inc. and were created for use on this specific project. None of these ideas, designs, arrangements or plans may be used by or disclosed to any person, firm, or corporation without the written permission of Panda Express Inc.

REVISIONS:

ISSUE DATE:

PEER REVIEW	01-27-2020
PR RESPONSE 1	02-21-2020
BUILDING PERMIT	03-11-2020

DRAWN BY: CSW

PANDA PROJECT #: D7446
ARCH PROJECT #: JCDT19-0314

NORR
ARCHITECTS ENGINEERS PLANNERS

PANDA EXPRESS

GREENBRIAR TOWN CENTER,
13059 LEE JACKSON MEMORIAL HWY
FAIRFAX, VA 22033

A-200

EXTERIOR
ELEVATIONS